

10 to the power 62

Part I (2026)

for soprano saxophone and
twelve live or prerecorded saxophones

Chris Dench

10⁶²

(“ten to the power 62”—2025-6)

for solo saxophone, saxophone quartet, and eight saxophonists
or solo saxophone and 12 prerecorded saxophones

for Thomas Giles

‘What is worth making music about right now, Meg Washington decided, is
a “more outward interrogation of nature”

I

1 Planck length — 2 fundamental elementary particles — 3 nuclear — 4 atomic —
5 molecular — 6 microscopic — 7 macroscopic

II

8 anthroposphere

III

9 subplanetary — 10 planetary — 11 star-sized — 12 stellar systems —
13 galactic — 14 cluster & void including Laniakea — 15 cosmic

Ensemble:

solo saxophone: soprano

saxophone quartet:

soprano
alto/sopranino
tenor/soprano
baritone

ripieno [players 1 audience left; players 2 audience right*]:

soprano 1
alto 1
tenor 1
baritone 1

soprano 2
alto 2
baritone 2
bass

[* or *vice versa*, as preferred by conductor]

Where possible, **ripieno-1** and **ripieno-2** should be widely separated for antiphonal effect, while the solo and quartet should always be central.

duration: I ~30'; II ~10'; III ~20': total ~ one hour

Scientific advice provided by **Andrew Bernard**;
all remaining errors and idiosyncracies are mine alone

I arrived at the title of this piece via a fairly simple ratio, the smallest meaningful length in physics to the largest. I have written other works that offer an abstracted ‘portrait’ of the universe from beginning to end; this one offers a portrait from bottom to top.

The smallest meaningful unit of distance is the **Planck Length**, which is circa 1.6×10^{-35} metres. It is defined as how far light travels in a single unit of Planck Time.

The largest distance currently acknowledged is the breadth of the visible cosmos, which is twice the radius of 45.7 billion light years. A light year is 9,460,730,472,580,800 metres. So $(91.4 \times 10^9) \times (9.46 \times 10^{15}) = 8,646,440,000,000,000,000,000,000,000$ metres, or 8.6×10^{27} .

The ratio of 10^{-35} to 10^{27} is 10^{62} , or “ten to the power (of) 62”. Thus, the title.

The piece consists of fifteen sections, each of which represents one level of an increasing scale of magnitude. Unlike the Eames’ *Powers of Ten* film they are not an even linear sequence, but represent significant steps in the ladder from smallest to largest.

It should be understood that the conceptual basis of this piece is *analogical*; I have made no attempt to embody actual physics or physical behaviours in the music. The piece is a commentary, an “interrogation of nature”, *not* a textbook.

Performance notes

This work may be performed with additional visual material, such as slide projections, video projections, or even dance (subject to the usual grand rights). The score may not be altered in any way without the composer's permission. Aural changes such as voice-over or additional (or absent) musical lines are not permitted.

- 1 This piece is notated at roughly 2.5 centimetres = 1 second, excepting some sections where the scale is larger for clarity. Whatever the scale the spacing is *always* proportional to elapsing time. That ratio is solely a guide, however; *tempi* are not mandatory.
- 2 Accidentals only apply to the notes they immediately precede, except in the case of rapid repetitions of single notes, in which case they continue until another pitch is introduced. For reasons of space natural signs are occasionally omitted, but modifiers are always present.
- 3 In this score:
 - Accel(erando), with an upward arrow, means *gradually get faster*
 - Rall(entando), with a downward arrow, means *gradually get slower*
 - Rit(enuto), with a horizontal brace, means *a sudden holding back of tempo*
 All only persist as long as the extension line indicates.
- 4 **Microtones:** much of this piece uses a nominal 24-note octave. Quartertones need not be precisely tuned, but wherever possible they should be fingered. In those places where, for reasons of register, dynamic, or other consideration, the fingerings cannot be used, lipped ¼-tones will suffice, including unavoidable slight bendiness.

Circled fingerings above a pulsed pitch indicate the use of alternative fingerings for the pitch (slight microtonal deviations are welcome). They should be used in increasing order of deviation: ① being more in tune and less timbrally divergent than ②, and so on. When used as a group, the pitch *without* the superposed number is the standard fingering.

As is presumably evident from the text, microtones function differently in different sections, sometimes harmonically, sometimes structurally, sometimes colouristically ...and sometimes are completely absent. Players should adapt their playing solutions to the local context, rather than seeking an overall microintervallic strategy.
- 5 **Multiphonics** derive primarily from Weiss/Netti and are numbered accordingly, but a few are from Kientzy and those have the full fingering given. The results will vary from instrument to instrument (and reed to reed). Players are at liberty to find better fingerings to match notated pitch agglomerates, or something as close as possible. The multiphonic numbers for each saxophone correspond to the Weiss/Netti for that instrument, except that the **sopranino** numbers correspond to

the **alto** list, and the **bass** to the **tenor**. The match may not be exact for those instruments and some adjustment will probably be necessary.

- 6 **Vibrato** is used in some sections structurally. In those sections vibrato moves from ‘no vibrato’ notated as *V0* to ‘molto vibrato’ notated as *V4*. In this schema ‘normal vibrato’ is *V2*. Transitions between these levels is indicated by an arrowed line. This tiering is cancelled by *VNAT*, which returns vibrato to normal.
- 7 There are eleven dynamics levels in this piece; the word *POCO* next to a dynamic means to understate it, and **+** after a dynamic means to slightly overstate it.

o [subtone] — *ppppp* — *pppp* — *ppp* — *pp* — *p* — *mf* — *f* — *ff* — *fff* — *ffff* — *fffff*

for space reasons these appear in the score as

o — *4p* — *3p* — *2p* — *p* — *mf* — *f* — *f2* — *f3* — *f4* — *f5*

There is no *mp* dynamic; *mf* is considered to be midway between *p* and *f*. The subtone dynamic *o* should be near-inaudible and always appears as the beginning or end of a hairpin: the effect should be of the sound imperceptibly creeping into or out of being.

Dynamics should not be treated as a simple linear *soft* ⇌ *loud*: they function as variations in the *local* context. A dash — after a dynamic means that it continues unchanged until contradicted.

- 8 An emphasis mark (–) indicates a flat, slightly detached attack on a single note, but not foregrounded; an *attacca* mark above or below the beam or notehead (<) indicates a sharp attack, foregrounded. These apply irrespective of dynamic but are bracketed when the context is quiet. An *inciso*—‘etched’—sign also appears occasionally (▼); these should be a sharper, slightly harsher, version of <.
- 9 The tremolo ≡ sign on a stem always means fluttertongue, with *Fl* or *Flz* above the staff if space allows, and **Ord** to cancel. Rapid repeated or alternating notes are always notated as such, without shorthand. Similarly, the ≡ tremolo sign with **GR** above the staff and a diamond notehead indicates a ‘growled’ flutter, a much rougher sound; this is achieved by adding a touch of hum to the fluttered pitch (see ♦ below).
- 10 The diagonal lines above the staff serve to indicate momentary *accelerandi* and *rallentandi*, respectively. Only the material directly beneath the diagonal is affected, and normal tempo resumes immediately after the end of the modified material. A line sloping upwards indicates an *accelerando*, and a line sloping down a *rallentando*.

- 11 In this score, the comma written above the staff just indicates the end of a note—it reinforces the notated duration. Breathing suggestions are given by the tickmark: ✓. Breaths in brackets (✓) are best omitted, if feasible. Note that there are many unindicated places in this piece where the performer will have to insert a space for breathing: the consequent slight bending of rhythm is anticipated.

The double-slash symbol just above the staff // means that all previous performance indications local to the player are cancelled; return to status quo playing.

- 12 **Pauses:** there are three types of pause used in this piece. Exact durations should be decided by the soloist/conductor. The size of the pause sign is a very rough guide to their relative length.

 indicating a very brief suspension of activity;

 indicating a short hiatus;

 meaning a longer, or more emphatic, pause;

 Indicates a long, structural, pause.

No pauses between sections, please, other than those indicated.

- 13 **Slap tongue** is indicated by the arrowed notehead: >. In the case of **slap tongued multiphonics**, the approximate outer sounding pitches are given as normal noteheads, and the arrow is indicated in the **stem** of the attack, followed immediately by a normal notated sustain where relevant; the accompanying instruction **ST** refers solely to the attack(s) immediately adjacent. As in normal multiphonics the fingering is the prime determinant rather than the notated pitches.

- 14 A diamond notehead  indicates that a small degree of vocal sound be added to the breath, rather as in the jazz 'growl' effect. Sung pitch is not specified, it should be just enough to 'dirty' the sound a little – (VOX) is also written above as a reminder, and ORD when the voice stops. If the appearance is brief (VOX) will appear followed by a brace indicating extent and no ORD. Note that there is no expectation of the player to sing the exact notated instrumental pitch; players should experiment with sung pitches in their comfortable range, until they find one that produces a satisfactorily guttural tone. This sound is sometimes combined with fluttertongue: see  above.

Very occasionally this effect is required with multiphonics. Similarly to slap-

tongue multiphonics, when this occurs the \diamond is put in the *stem* of the note; (VOX) and ORD still appear above the staff.

15 An inverted T in a circle means do not (re)tongue.

16 A series of dots

...

after a gesture, whether it be a *crescendo/diminuendo* indication, or a local dynamic hairpin, mean to repeat the pattern until it ceases to be relevant. They mean the same as *e sim*. Repeated dynamic patterns on single pitches or short phrases continue even as they are modified by next-level-up dynamics.

17 Circular breathing is occasionally requested, but is not mandatory. Breathing spots have been suggested (in brackets). It is cancelled by '(NAT)'.

I

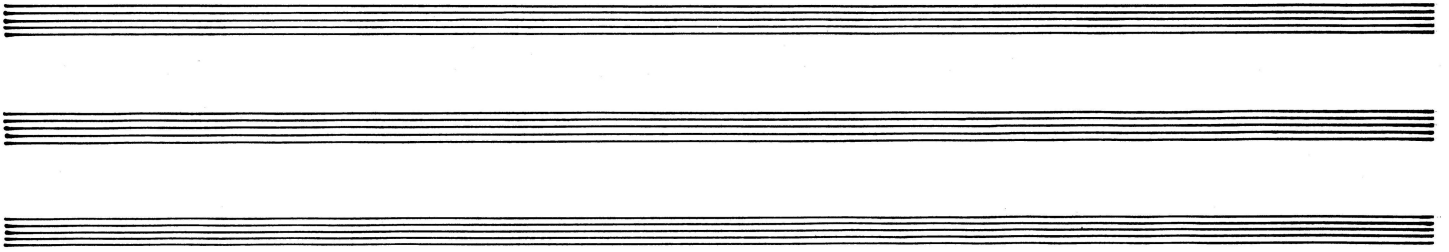

SOLO Sop

Sq Sop

ALTS

An empty musical staff for the ALTS part.

TEN: SOP

BAR

An empty musical staff for the BAR part.

SL

An empty musical staff for the SL part.

AL

An empty musical staff for the AL part.

T1

B1

S2

A2

An empty musical staff for the A2 part.

BASS

An empty musical staff for the BASS part.

B2

An empty musical staff for the B2 part.

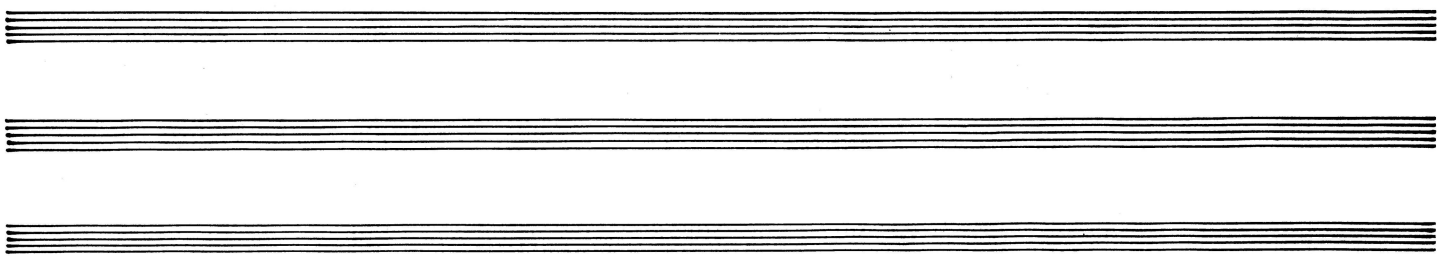

SOLO SOP

SQ

SOP

ALT

TEN: SOP

BAR

3/4

4/4

S1

A1

T1

B1

3/4

4/4

S2

A2

BASS

B2

(2p)

SOLO SOP

3/4

4/4

SQ SOP

3-2

2p

4p

3-2

2p

4p

2p

ALT

TEN SOP

2p

4p

2p

2p

BAR

3/4

4/4

S1

3-2

2p

4p

2p

4p

2p

A1

4p

2p

4p

2p

T1

2p

4p

2p

B1

4p

2p

4p

2p

S2

7-8

5-4

2p

4p

2p

4p

2p

A2

3-2

4p

3-2

2p

4p

2p

BASS

7-8

4p

2p

4p

2p

B2

2p

4p

2p

I THE PLANCK LENGTH

F

A1 SAME TEMPO

--- TUTTI: VNAT

Solo Sop

SQ Sop

ALTO

TEN: Sop

BAS.

4 p

4

3

5:4

7:8

3

3p

2p

3p

3p

7:8

3:2

3p

UNDULATINGLY (SLIGHTLY EXAGGERATE DYNAMICS)

S1

AL

TL

B1

4

4

5:4

5:4

5:4

5:4

3p

p

3p

p

3p

p

3p

p

7:8

7:8

7:8

7:8

3

3

3

3

3p

p

3p

S2

A2

BASS

B2

7

7:8

3p

3p

p

3p

3p/p

3p

5:4

p

3

3

Poco
RUBATO

Solo Sop

3/4

7-8 5-4 7-8 11-8 5-4

mf p

Soprano

Alto

Tenore Soprano

Basso

3p p 3p p 3p p 3p p

3/4

Soprano

Alto

Tenore

Basso

5-4 3-2 3 3 3 3 5 5

p 2p 3p 3p 3p 3p 3p 3p

3p/2p 3p 3p 3p 3p

3p/p 7-8 2p 3p

3/4

Soprano

Alto

Basso

Basso

3-2 3-2 3-2 3-2

p/2p 3p 3p 3p 3p

p/2p 3p 3p 3p

3/4

A2

Solo Sop

Sop

ALT

TEN: Sop

BAS

mf 2p 3:2 p 2p

3p 2p mf 2p

3p mf 2p

p 3p

(INCREASINGLY SHARPLY ETCHED)

SI

AI

TI

BI

mfz 2p/mfz 2p mfz 2p mf

mf 2p mf 5:4/p 5:4 2p 5:4 mf

2p mf 2p mfz

mfz 3 2p 3 2p mf

S2

A2

BASS

B2

mfz 2p mfz 2p

mfz 2p mfz 2p

mfz 5 2p mfz 5

mfz 3 2p mfz 3

- System 1:** Solo Sopranos (Sop), Soprano (Sop), Alto (Alt), Tenor (Ten), and Bass (Bar).
- System 2:** Soprano 1 (S1), Alto 1 (A1), Tenor 1 (T1), and Bass 1 (B1).
- System 3:** Soprano 2 (S2), Alto 2 (A2), Bass (BASS), and Bass 2 (B2).

RUBATO, SINGUUS

A3

Solo Sop

mf 3 7:8 9:8 3:2 p 2p p 2p mf 2p 3/4

SQ Sop

ALT

TEN: Sop

BAR

4

4

3

4

SI

AL

TI

BI

4

4

3

4

S2

A2

BASS

B2

SOLO Sop

SOP

ALT

TRN: Sop

BAR

S1

A1

T1

B1

S2

A2

BAS

B2

AGITATEDLY

Vocal Parts:

- SOLA SOP:** Features a melodic line with complex rhythms including 5:4, 9:8, 5:2, 7:8, 3:2, 5:4, and 3:2. Dynamics range from *mf* to *f*.
- SO SOP:** Mirrors the Solo Soprano part with similar rhythmic patterns and dynamics.
- ALT:** Provides harmonic support with rhythms like 5:4, 5:6, 3:2, 9:8, 5:4, 3:2, and 7:8. Dynamics include *mf*, *f*, and *sfz*.
- TEN. SOP:** Features a melodic line with rhythms such as 5:4, 5:4, 3, 5:4, 7:8, 5:4, 7:8, and 3. Dynamics range from *mf* to *f*.
- BAR:** Provides a rhythmic accompaniment with patterns like 5:4, 3:2, 5:4, 7:8, 9:8, and 3. Dynamics include *mf*, *p*, *f*, and *mf*.

Instrumental Parts:

- T1, B1:** Feature a simple rhythmic accompaniment with notes marked *3p* and *p*.
- BASS, B2:** Feature a simple rhythmic accompaniment with notes marked *3p* and *p*.

Time Signatures and Dynamics:

- Time signatures include 5/4, 4/4, 3/2, 9/8, 5/4, 7/8, and 3/2.
- Dynamics include *mf*, *p*, *f*, *sfz*, and *fz*.

SOLA Sop
Sop
4
p
3
5:4
5:4
5:4
5:4
5:4
5:4
mf
3:2
7-8
3
4

SQ Sop
Sop
3p

ALT
3p

TEN: Sop
3p

BAS
3:2
3:2
3:2
4

S1
3:2
3p

A1
3:2
3p

V1
3p
3:2

B1
3p

S2
4
4

A2

BASS
3p

B2
3:2
3p
3:2

3
4

B1 SAME TEMPO

E8

SOLO Sop: Features a melodic line with dynamic markings *f*, *fz*, *5:4*, and *5:4*. Includes handwritten notes "A" and "A".

SQ Sop: Features a melodic line with dynamic markings *m*, *fz*, *f*, and *p*. Includes handwritten notes "A" and "A".

ALT: Features a melodic line with dynamic markings *p*, *mf*, and *p*. Includes handwritten notes "A" and "A".

TEN: Sop: Features a melodic line with dynamic markings *mf* and *p*. Includes handwritten notes "A" and "A".

BAR: Features a melodic line with dynamic markings *p*, *mf*, and *p*. Includes handwritten notes "A" and "A".

SI: Features a melodic line with dynamic markings *mf* and *p*. Includes handwritten notes "A" and "A".

AI: Features a melodic line with dynamic markings *mf* and *p*. Includes handwritten notes "A" and "A".

TI: Features a melodic line with dynamic markings *mf* and *p*. Includes handwritten notes "A" and "A".

B1: Features a melodic line with dynamic markings *mf* and *p*. Includes handwritten notes "A" and "A".

S2: Features a melodic line with dynamic markings *mf* and *p*. Includes handwritten notes "A" and "A".

A2: Features a melodic line with dynamic markings *mf* and *p*. Includes handwritten notes "A" and "A".

BASS: Features a melodic line with dynamic markings *mf* and *p*. Includes handwritten notes "A" and "A".

B2: Features a melodic line with dynamic markings *mf* and *p*. Includes handwritten notes "A" and "A".

SOLO SOP

SOP

ALTO

TEN. SOP

BAR.

S1

AL1

TI1

BI1

S2

AL2

BASS

B2

mf

p

f

3:2

7:8

5:4

3

4

3

4

3

4

B2

- SASS SOP
- SQ SOP
- ALI
- TEN SOP
- BAR
- SI
- AI
- TI
- B1
- S2
- A2
- BASS
- B2

The notation includes various musical symbols such as notes, rests, dynamics (mf, p, f2), articulation (accents), and fingerings (7-8, 3-2, 5-6). There are also large handwritten numbers '3' and '4' on the right side of the score, possibly indicating measures or sections.

B3

Handwritten musical score for a string quartet with vocal soloist and piano accompaniment. The score is written in 3/4 time and consists of the following parts:

B4

SOLO Sop

mf 7-8 7-8 f2 7-8 mf 7-8 3-2 5-4

3 4 4 4

S2 Sop

ALT

TEN: Sop

3p 2p 3 p

3 4 4 4

SI

7-8 3-8 3-8

3 4 4 4

AL

IL

3p

3 4 4 4

B1

S2

3p

3 4 4 4

A2

BASS

B2

SOLO SOP

SOP

SO

ALT

TEN

BAR

S1

A1

T1

B1

S2

A2

BASS

B2

7-8 f2

3-2

3-2

3 p

7-8

9-8 f

3p

p

5-4

5-4

3p

3p

3

2p

3

3

3

3p

p

3p

5-4

5-4

p

3-2

3 NUCLEAR

C1

SOLS Sop.

p p 7:8 f2 3:2 3:2 p

3/4

SQ Sop.

ALT

TEN

BAR

3p 3:2 3p 3:2 3p 3:2 3p 3

3 TRANSPARENTLY

S1

A1

T1

B1

3p sfz p 3:2 5 p 3p 3 sfz mfz p p

3/4

S2

A2

BASS

B2

sfz 7:8 p 7:8 sfz p 3:2 p 5:4 p 7:8 (p)

SOLO Sop

Sop

ALT

TEN: Sop

BAR

S1

A1

T1

B1

S2

A2

BASS

B2

Solo Sop

SQ Sop

ALT

TEN: Sop

BAR

S1

A1

I1

B1

S2

A2

BASS

B2

SOLO SOP

SOP

ALT

TEN SOP

BAR

mf

5=4

3=2

3=2

mf

p

7=8

7=6

3
4

SI

AL

II

BI

mf

p

2p

3=2

3=2

mf

2p

3
4

S2

A2

BASS

B2

mfz

p

2p

3=2

7=8

mf

2p

2p

2p

mfz

p

7=8

7=8

7=8

2p

3
4

36

C2

Handwritten musical score for a symphony orchestra and vocal soloist. The score is divided into four systems, each marked with a large '4' on the right side. The parts include:

- SQ Sop:** Soprano Quartet line.
- Al:** Alto line.
- TEN: Sop:** Tenor Soprano line.
- S1, A1, T1, B1:** First vocal section (Soprano, Alto, Tenor, Bass).
- S2, A2, B2:** Second vocal section (Soprano, Alto, Bass).
- BASS:** Bass line.

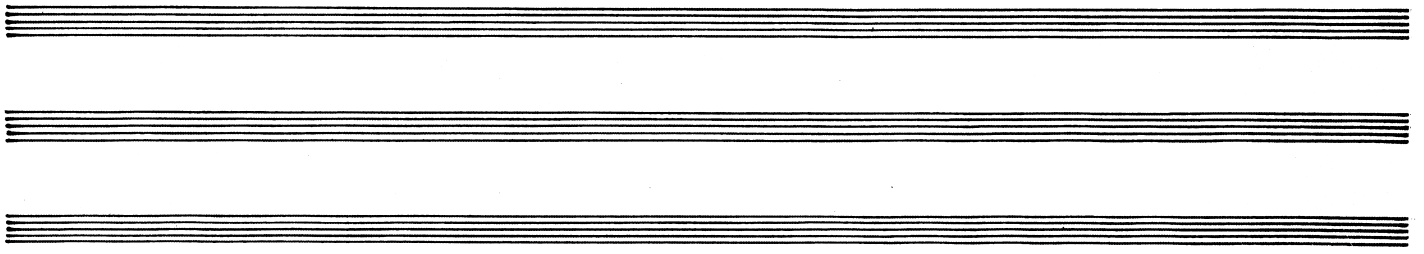

Solo Sop

SQ Sop

ALT

TEN: Sop

BAR

(2p)

3
4

3
4

SI

AI

II

B1

S2

A2

BASS

B2

3
4

CA

- SOP:** Soprano part.
- ALT:** Alto part.
- TEN:** Tenor part, with a handwritten note "TO TENOR" in the second system.
- BAK:** Bassoon part.
- SI:** Saxophone I part.
- AL:** Saxophone II part.
- IL:** Saxophone III part.
- BL:** Bassoon II part.
- S2:** Saxophone II part.
- A2:** Saxophone II part.
- BASS:** Bass part.
- B2:** Bass part.

44

AI ATOMIC

← **DI** = b. →

SOLO Sop

Sop Sop

ALT

TEN

BAS

S1

A1

T1

B1

S2

A2

B2

BASS

This page contains a handwritten musical score for a SATB choir and piano accompaniment. The score is organized into systems, each with a vocal part and a piano accompaniment part. The vocal parts are labeled on the left as S1, S2, A1, A2, T1, T2, B1, and B2. The piano accompaniment parts are labeled as SALO Sop, SQ Sop, ALT, TEN, BAR, and BASS. The score includes various musical notations such as notes, rests, slurs, and dynamic markings (p, mf, f, 2p, 3p). It also features intervallic markings (e.g., 3=6, 5=6, 7=6) and articulation marks. The piano accompaniment parts show complex rhythmic patterns and chordal structures. The vocal parts are written in treble clef, and the piano accompaniment parts are written in bass clef. The score is divided into two measures by a vertical bar line.

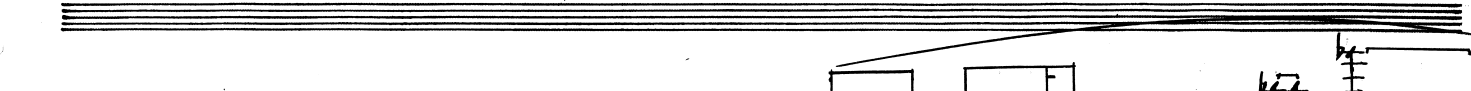
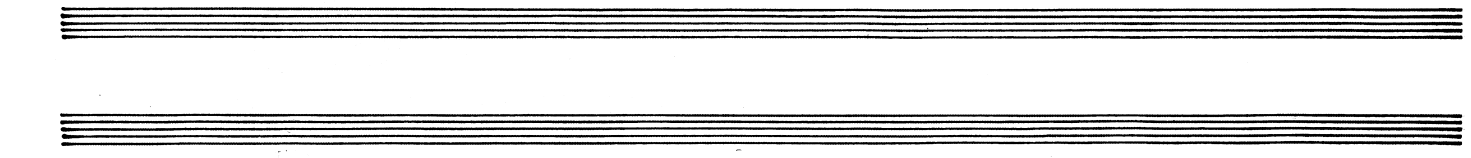

Solo Sop

Sop

ALT

TEN

BAR

6

S1

A1

T1

B1

6

S2

A2

B2

BASS

D2

Solo Sop

6 12

Sop

ALT

TEN

BAR

6 12

SI

AL

TI

BL

6 12

S2

A2

B2

BASS

6 12

This is a handwritten musical score for a string quartet and a vocal soloist. The score is organized into three systems, each with a vocal line and four string staves. The vocal parts are labeled: SOLO Sop, SO Sop, ALI, SI, A1, I1, B1, S2, A2, B2, and BASS. The string parts are labeled I, II, and BASS. The score includes various musical notations such as notes, rests, slurs, and dynamic markings (f, mf, p, ff). It also features performance instructions like 'PL.' and 'ORD'. Interval markings such as '5:6' and '7:6' are present, along with fingerings like '3' and '3-3-3'. The notation is dense and detailed, typical of a composer's manuscript.

Solo SOP

mf < f p mf < f mf

7:8 5:6

SQ SOP

5:6 mf < p mf 5:6 p mf/pz 3p

ALT

TEN

BAR

mf 7:6 5:6 p mf p

5:4 5:6 5:6 3 3

p mf p f

S1

3p

AL

TL

B1

7:6 5:6 5:6 7:6 3

3p mp 3 p 5:4 p

S2

3p

A2

FL

ORD.

7:6 mf p

B2

p mf 5:6 p

BASS

SOLO SOP

SQ SOP

ALT

TEN

BAR

S1

A1

I1

B1

S2

A2

B2

BASS

FL. ORD.

S1 (Eb)

D3

This is a handwritten musical score for a large ensemble, including vocal soloists and various instruments. The score is organized into systems, each with a vertical label on the left side. The labels are: SGL Sop, SQ Sop, ALT, TEN, BAR, S1, A1, T1, B1, S2, A2, B2, and BASS. The music is written in treble clef for the vocal and upper instrumental parts, and bass clef for the lower instrumental parts. The score features a variety of musical notations, including notes, rests, slurs, and dynamic markings such as *mf*, *p*, *f*, and *mf*. There are also performance instructions like *2p* and *3*. The notation includes complex rhythmic patterns and melodic lines, with some parts featuring triplets and slurs. The overall style is that of a detailed, hand-drawn musical manuscript.

SOLO Sop

mf/fz- 5-6 5-6 mf

Sop

ALT

TEN

BAR

mf f2- PL. ORD. mf f2- f2- f2- 5-6

S1

A1

T1

B1

mf f2- f2- f2- 5-4 f2- 3- mf f2- 5-6

S2

A2

B2

BASS

f2- 5-6 mf 5-6 5-4 5-6 p f2- 5-6

This page contains a handwritten musical score for a large ensemble. The score is organized into systems, each with a vocal soloist part and an instrumental part. The parts are labeled as follows:

- SOLO Sop**: Solo Soprano
- SO Sop**: Soprano
- ALT**: Alto
- TEN**: Tenor
- BAR**: Baritone
- S1**: Saxophone 1
- AL**: Alto Saxophone
- TL**: Tenor Saxophone
- B1**: Bass 1
- S2**: Saxophone 2
- A2**: Alto Saxophone
- B2**: Bass 2
- BASS**: Bass

SOLO Sop

Sop

ALT

TEN

BAR

SI

AL

T1

B1

S2

A2

B2

BASS

This is a handwritten musical score for a 12-part choir and guitar accompaniment. The score is organized into three systems, each containing four staves. The parts are labeled on the left as follows:

- System 1:** SOLO Sopranos (Sop), Soprano (Sop), Alto (ALT), Tenor (TEN), and Bass (BAS).
- System 2:** Soprano 1 (S1), Alto 1 (A1), Tenor 1 (T1), and Bass 1 (B1).
- System 3:** Soprano 2 (S2), Alto 2 (A2), Bass 2 (B2), and Bass (BASS).

The notation includes various musical symbols such as notes, rests, and dynamic markings. Key features include:

This is a handwritten musical score for a 12-part ensemble. The parts are arranged vertically from top to bottom: Solo Sopranos (SOLA SOP), Soprano (SQ SOP), Alto (ALT), Tenor (TEN), Bass (BAS), Soprano 1 (S1), Alto 1 (A1), Tenor 1 (T1), Bass 1 (B1), Soprano 2 (S2), Alto 2 (A2), Bass 2 (B2), and Bass (BASS). The score is divided into two systems by a vertical bar line. The first system contains measures 1 through 7, and the second system contains measures 8 through 14. The music is written in treble clef for most parts and bass clef for the bottom parts. It features complex rhythmic patterns, including triplets and sixteenth-note runs. Dynamic markings such as *f*, *mf*, *fz*, and *p* are used throughout. Performance instructions include *(fz)*, *(p)*, and *(MOLTO)*. Fingerings and breath marks are indicated with numbers and symbols. The notation includes various note values, rests, and articulation marks.

COLLA PARTE
FLUENTLY - INTROSPECTIVELY

-cl

60

Solo Sop

Sax Quartet

Sop

Alt

Ten

Bar

Left

S1

A1

T1

B1

Right

S2

A2

B2

Bass

- F4

This page contains a handwritten musical score for a saxophone quartet and a solo soprano saxophone. The score is organized into four systems, each with a vertical label on the left side: "Solo Sop", "Sax Quartet", "Left", and "Right".

This page contains a handwritten musical score for a saxophone quartet and a solo soprano. The score is organized into three main sections: Solo Sop, Sax Quartet, and Right.

 - Ten:** Includes a *2p* marking.
 - Bar:** Includes a *2p* marking.
 - B1:** Includes a *2p* marking.
 - B2:** Includes a *3p* marking.

E3

D5

36

18

This page contains a handwritten musical score for a jazz ensemble. The score is organized into several systems:

⑧

Solo Sop

Sax Quartet

Sop

Alt TO SOPRANINO

Ten

Bar

S1

A1

T1

B1

Left

S2

A2

B2

Bass

Right

B6

Handwritten musical score for a jazz ensemble. The score is organized into three main sections: Solo Saxophone, Sax Quartet, and a Right/Left section.

74

-E3

- E3

Solo Sop

Sax Quarter

Sop

Alto

Ten

Bar

Left

S1

A1

T1

B1

Right

S2

A2

B2

Bass

76

82

This is a handwritten musical score for a sax quartet and a solo soprano. The score is organized into four systems of staves. The first system is for the Solo Soprano, followed by the Sax Quartet (Sopranino, Alto, Tenor, Baritone), the Left section (Soprano 1, Alto 1, Tenor 1, Bass 1), and the Right section (Soprano 2, Alto 2, Bass 2, Bass).

Solo Sop: The solo soprano part features a melodic line with various dynamics including *f*, *ppoco*, *p*, *f*, *ppoco*, and *mf*. It includes a triplet of eighth notes and several intervals marked with "7-6".

Sax Quartet: The sax quartet consists of four parts: Sopranino, Alto, Tenor, and Baritone. The Tenor part has a *pp* dynamic marking. The Baritone part has a *pp* dynamic marking.

Left Section: This section includes Soprano 1, Alto 1, Tenor 1, and Bass 1. The Alto 1 part has a *pp* dynamic marking. The Tenor 1 part has a *pp* dynamic marking.

Right Section: This section includes Soprano 2, Alto 2, Bass 2, and Bass. The Alto 2 part has a *pp* dynamic marking. The Bass 2 part has a *pp* dynamic marking.

24

Solo Sop

Sax Quartet

Sop

Alt

Ten

Bar

Left

S1

A1

T1

B1

Right

S2

A2

B2

Bass

D6 4 III
SOLO & SQ-12-NORMAL VIBRATO

Solo Sop

6 8

Sax Quarter

Sop

SNINB

(SOPRANINO)

Ten

Bar

(RIPIENO STILL NO VIBRATO)

Left

S1

A1

T1

B1

Right

S2

A2

B2

Bass

6 (3p)
 8

12
 8

This is a handwritten musical score for a jazz ensemble. The score is organized into several systems of staves:

-f3
↓ ↓ ↓

Solo Sop

4p p

Sax Quartet

Sop

SNINO

Ten

Bar

3p p

Left

S1

A1

T1

B1

3p p

Right

S2

A2

B2

Bass

3p p

CG

D1

114

b.
-114

-A4

-D1

-C6

(10)

8A

-E2

-26

21
16

The score is divided into three main sections: Solo Saxophone, Sax Quartet, and String Ensemble.

- Sax Quartet:** Includes parts for Soprano (Sop), Alto (Alt), Tenor (Ten), and Baritone (Bar). The Alto part is marked *SKINS*. Dynamics range from *p* to *3p*. Interval markings *5:6* and *3:2* are present.
- String Ensemble:** Includes parts for Violin I (S1), Violin II (A1), Viola (T1), Violoncello (B1), Violin II (S2), Violin I (A2), Viola (B2), and Bass. The B1 part is marked *RIPIENS = NORMAL VIBRATO* and *VNAT*. The Bass part is also marked *VNAT*. Dynamics include *3p* and *2p*. Interval markings *5:6* are used.

21
16

E1 MOLECULAR

21
16 = c 175

← F:6 →

Solo Sop

MESMERICALLY

Sop

Sax Quartet

Ten

Bar

(TUTTI: VNAT)

RIPIENO: TACET TO E3.2

Left

S1

A1

T1

B1

Right

S2

A2

B2

Bass

21
16

Solo Sop

Sax Quartet

Sop

S'no

Ten

Bar

mf

p/mf

p

p

(mf)

p

(mf)

p

mf

p/mf

mf

p

mf

p

Solo Sop

Sax Quartet

Sop

S'no

Ten

Bar

mf

mf

p mf > p mf

mf > p/mf

p < mf

p < mf

Solo Sop

Sax Quartet

Sop

S'no

Ten

Bar

p (p) mf p mf p/mf mf p mf p mf p mf

Solo Sop

Sax Quartet

Sop

S'no

Ten

Bar

Sax Quartet

Solo Sop

Sop

S'no

Ten

Bar

mf

p/mf

p < mfz

p < mf

mf

mfz

p < mfz

p/mf

Solo Sop

Sax Quartet

Sop

S'no

Ten

Bar

GRADUAL CRESCENDO

Solo Sop

Sax Quartet

Sop

S'no

Ten

Bar

Solo Sop

Sax Quartet

Sop

S'no

Ten

Bar

f

mf (mf)

fz

mf/fz

mf/fz

mf (mf)

fz

mf/fz

mf

fz

mf

sfz

f

mf

fz

94

Solo Sop

Sax Quartet

Sop

S'no

Ten

Bar

POCO RALL. →

Solo Sop

Sax Quartet

Sop

S'no

Ten

Bar

28
16

28
16

SLIGHTLY SLOWER

ACCEL.

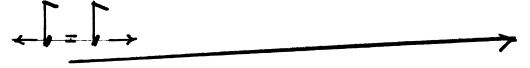

Sax Quartet

Solo Sop

28
16

Sop

S'no

Ten

Bar

28
16

Sax Quartet

Solo Sop

Sop

S'no

Ten

Bar

3/2

mf f < fz > mf < fz > mf fz > mf 5:4 3:2 5:4

mf p (p)

(p) mf p mf p 5:4

mf 3:2 p mf p

mf p

3 (p) 2

Sax Quartet

Solo Sop

Sop

S'no

Ten

Bar

Sax Quartet

Solo Sop

Sop

S'no

Ten

Bar

3/2

4/2

5 SLOWER

ACCEL. →

Solo Sop

mf (mf) 3:2 f > f > f 2/2 2p

4(f)
2

Sop

2p b 2p b (SHORT) ^ 2p

S'no

p 2p b 2p 2p

Ten

2p p 2p b 2p

Bar

p 2p b 2p p 2p 2p

4
2

Sax Quartet

6 (ACCEL.) → 7 A TEMPO (♩ = c. 88)

Sax Quartet

Solo Sop

Sop

S'no

Ten

Bar

3 (♩ = 88)
2 (SOLOISTICALLY)

Solo Sop

f2 > f2 > f2 > f2 > f2 > f2 > < f2 > mf < f2 > mf

Sax Quartet

Sop 2p

SNING Alt f p

Ten f p < > 26 (SOLOISTICALLY)

Bar 7 2p

(♩ = 44)

Left

S1

A1 DISTANTLY

T1 3:2 4p 3:2 3p 7 3:2 4p

B1 3 4 3:2 4p 3:2 3p 7 3:2 4p

Right

S2

A2 DISTANTLY

B2 3:2 4p 3:2 3p 7 3:2 4p

Bass 3:2 4p 3:2 3p 7 3:2 4p

Solo Sop

f2 mf f2

Sax Quartet

Sop

Ten

Bar

SNINO

f 2p mf f 2p

Left

S1

A1

T1

B1

4p 3p

Right

S2

A2

B2

Bass

4p 3p

Solo Sop

mf

Sax Quartet

Sop (SOLOISTICALLY)

SNINO

mf p fz fz mf f mf p mf

Left

S1

A1

T1

B1

mp

Right

S2

A2

B2

Bass

mp

3
2

Solo Sop

Sax Quartet

Sop

Soprano Alt

Ten

Bar

Left

Right

S1

A1

T1

B1

S2

A2

B2

Bass

4

This page contains a handwritten musical score for a saxophone quartet and a solo soprano saxophone. The score is organized into several systems:

 - Ten:** Tenor saxophone part, mostly silent.
 - S1:** First Section 1st Horn, mostly silent.
 - A1:** First Section Alto Horn, mostly silent.
 - S2:** Second Section 1st Horn, mostly silent.
 - A2:** Second Section Alto Horn, mostly silent.

5

2/2 SLIGHTLY SLOWER

3/2

Solo Sop

Sop

SWING

Sax Quartet

Ten

Bar

Left

S1

A1

T1

B1

Right

S2

A2

B2

Bass

2/4

3/4

6 A TEMPO

3

2

Solo Sop

3p p 3p p 3p

Sax Quartet

Sop

TO ALTO

Ten

Bar

3p p 3p p 3p

Left

S1

A1

T1

B1

3:2 3p 4p 3:2 3p 4p 3:2 3p 4p 3:2

Right

S2

A2

B2

Bass

3p 3:2 4p 3p 3:2 4p 3p 3:2 4p

3
4

4
2

Solo Sop

Sax Quartet

Sop

Alt

Ten

Bar

Left

S1

A1

T1

B1

Right

S2

A2

B2

Bass

4
4

7

4
2

2
2 SLIGHT RALL. →

Solo Sop

Sop

Alt

Ten

Bar

Sax Quartet

S1

A1

T1

B1

Left

S2

A2

B2

Bass

Right

MICROSCOPIC

F1

(SLIGHT RALL.)

(♩ = 44) MUCILAGINOUSLY
(SAME TEMPO).

A
A 1

The musical score is organized into several systems. The first system includes Solo Sop, Sax Quartet (Sop, Alt, Ten, Bar), and Left (S1, A1, T1, B1). The second system includes Right (S2, A2, B2, Bass). The score features various musical notations including dynamics (2p, 3p, 4p, p-), articulation (accents, slurs), and performance instructions like 'SLIGHT RALL.' and 'MUCILAGINOUSLY'. There are also handwritten 'A' and 'A 1' markings and a boxed 'F1' at the top.

A
A

Solo Sop

Sax Quartet

Sop

Alt

Ten

Bar

Left

S1

A1

T1

B1

Right

S2

A2

B2

Bass

Solo Sop

Sax Quartet

Sop

Alt

Ten

Bar

Left

S1

A1

T1

B1

Right

S2

A2

B2

Bass

Solo Sop

Sax Quartet

Sop

Alt

Ten

Bar

Left

S1

A1

T1

B1

Right

S2

A2

B2

Bass

Solo Sop

Sop

Alt

Ten

Bar

S1

A1

T1

B1

S2

A2

B2

Bass

Solo Sop

Sop

Alt

Ten

Bar

S1

A1

T1

B1

S2

A2

B2

Bass

Left

Right

Solo Sop

Sax Quartet

Sop

Alt

Ten

Bar

Left

Right

S1

A1

T1

B1

S2

A2

B2

Bass

Solo Sop

Sax Quartet

Sop

Alt

Ten

Bar

Left

Right

S1

A1

T1

B1

S2

A2

B2

Bass

Solo Sop

Sax Quartet

Sop

Alt

Ten

Bar

Left

Right

S1

A1

T1

B1

S2

A2

B2

Bass

Solo Sop

Sax Quartet

Sop

Alt

Ten

Bar

Left

S1

A1

T1

B1

Right

S2

A2

B2

Bass

Solo Sop

Sax Quartet

Sop

Alt

Ten

Bar

Left

S1

A1

T1

B1

Right

S2

A2

B2

Bass

Solo Sop

Sax Quartet

Sop

Alt

Ten

Bar

Left

S1

A1

T1

B1

Right

S2

A2

B2

Bass

This page contains a handwritten musical score for a saxophone quartet and piano. The score is organized into four systems, each with a vertical label on the left side:

13A

F.2 SAME TEMPO
(♩=14)
3
4

Solo Sop

Sop

Alt

Ten

Bar

S1

A1

T1

B1

S2

A2

B2

Bass

2
4

3
4

Solo Sop

Sax Quartet

Sop

Alt

Ten

Bar

Left

Right

S1

A1

T1

B1

S2

A2

B2

Bass

2
4

3
4

136

(COLLA PARTE)

(A TEMPO)

This page contains a handwritten musical score for a saxophone quartet and piano. The score is organized into three main sections: Solo Saxophone, Left Hand, and Right Hand.
Sax Quartet: The middle section consists of four staves for Soprano (Sop), Alto (Alt), Tenor (Ten), and Baritone (Bar). These staves are currently empty, indicating that the quartet members are silent during this passage.
Left Hand: The lower-left section includes staves for Soprano 1 (S1), Alto 1 (A1), Tenor 1 (T1), and Baritone 1 (B1).
- **S1:** Features a melodic line with dynamics *mf* and *sfz*.
- **A1:** Contains a melodic line with dynamics *f* and *sfz*.
- **T1:** Contains a melodic line with dynamics *f* and *sfz*.
- **B1:** Contains a melodic line with dynamics *mf*, *fz*, *p*, and *f*.
Right Hand: The lower-right section includes staves for Soprano 2 (S2), Alto 2 (A2), Baritone 2 (B2), and Bass.
- **S2:** Features a melodic line with dynamics *mf* and *sfz*.
- **A2:** Contains a melodic line with dynamics *mf* and *p*.
- **B2:** Contains a melodic line with dynamics *p* and *mf*.
- **Bass:** Contains a melodic line with dynamics *sfz* and *mfz*.
Throughout the piano parts, there are numerous dynamic markings (*mf*, *f*, *p*, *sfz*, *fz*, *mfz*) and articulation symbols (accents, slurs). Rhythmic values such as $3:2$, $5:4$, and $7:8$ are used to denote specific rhythmic patterns. The score is marked with *GR* (Grave) and *ORD* (Ordinary).

Solo Sop

7:8 3:2 3:2 3:2 7:8 7:8

p f mf

Sax Quartet

Sop

Alt

Ten

Bar

Left

S1

A1

T1

B1

VOX

ORP

5:4 5:4 5:4

sfz 2p

2p

Right

S2

A2

B2

Bass

mf mfz 7:8

p mf

7p

mfz p 3:2 3 f

Solo Sop

Sax Quartet

Sop

Alt

Ten

Bar

Left

S1

A1

T1

B1

Right

S2

A2

B2

Bass

Solo Sop

Sop

Alt

Ten

Bar

Sax Quartet

S1

A1

T1

B1

Left

S2

A2

B2

Bass

Right

142

F.3

Solo Sop

3:2 p 5:4 mf

Sax Quartet

Sop

Alt

Ten

Bar

Left

S1

A1

T1

B1

9:8 p mf sfz

Right

S2

A2

B2

Bass

5:4 3:2 p mf 2p 3:2 9:8 mfz 9:8 2p 5:4 3:2 2p p

144

Solo Sop

5:4 p 5:4 mf/p 7:8 9:8 mf/p 5:4 mf > p 5:4

Sax Quartet

Sop

Alt

Ten

Bar

Left

S1

A1

T1

B1

7:8 p 2p 9:8 2p 7:8 p

2p 5:4 p 7:8 7:8

Right

S2

A2

B2

Bass

9:8 5:4 3-2 p 2p 7:8 3 7:8

Solo Sop

mf p mf

3:2 3:2 7:8 5:4

Sax Quartet

Sop

Alt

Ten

Bar

(SMOOTHLY)

Left

S1

A1

T1

B1

2p 7:8 p 2p 5:4 3:2 7:8

2p

Right

S2

A2

B2

Bass

p 2p p 7:8 2p

2p 5:4 p 2p

p 5:4 2p 3:2 p 2p

3:2 2p

Solo Sop

Sax Quartet

Sop

Alt

Ten

Bar

Left

Right

S1

A1

T1

B1

S2

A2

B2

Bass

(LEGATO)

Solo Sop

mf sffz 9:8 /p 5:6 9:8 f 5:4 3:2 p 9:8 (p)

Sax Quartet

Sop

Alt

Ten

Bar

Left

S1

A1

T1

B1

5:4 2p 5:4 2p 3:2 2p mf

Right

S2

A2

B2

Bass

7:8 7:2 2p 7:8 3:2 2p 5:4 mf 2p

POCO ACCEL.

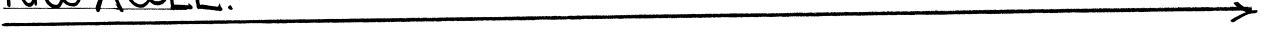

Solo Sop

Sax Quartet

Sop

Alt

Ten

Bar

Left

S1

A1

T1

B1

Right

S2

A2

B2

Bass

(♩ = 55)

(♩ = 66)

158

Solo Sop

f f2 f3

Sax Quartet

Sop

Alt

Ten

Bar

Left

S1

A1

T1

B1

mf f f2 f2 f3 f3

Right

S2

A2

B2

Bass

mf f f2 f2 f3 f3

158

150 MACROSCOPIC - MOTO PERPETUO IRONICO

G.1 MONOLITHICALLY

15
8
TWICE

Handwritten musical score for '150 MACROSCOPIC - MOTO PERPETUO IRONICO'. The score is written in G major and 6/8 time, with a tempo marking of 'MOTO PERPETUO IRONICO'. It features a 'Solo Sop' part and a 'Sax Quartet' (Sop, Alt, Ten, Bar). The score is divided into 'Left' and 'Right' sections. The 'Solo Sop' part consists of a melodic line with dynamics ranging from *f* to *mf p*. The 'Sax Quartet' parts include complex rhythmic patterns with accents and slurs, often marked with '5:6' ratios. The 'Left' section includes parts for S1, A1, T1, and B1. The 'Right' section includes parts for S2, A2, B2, and Bass. The score is marked with '15' and '8' at the beginning and end, and 'TWICE' in the top left. The overall style is dense and rhythmic, characteristic of a 'Moto Perpetuo'.

15
8

9
8

Solo Sop

Sax Quartet

Sop

Alt

Ten

Bar

Left

S1

A1

T1

B1

Right

S2

A2

B2

Bass

9
8

G.2 1 FIERCELY LYRICAL

12

Solo Sop

Sax Quartet

Sop

Alt

Ten

Bar

Left

S1

A1

T1

B1

Right

S2

A2

B2

Bass

12

8

2

Solo Sop

Sop

Alt

Ten

Bar

Sax Quartet

mfz

2p

p

(mf)

p

WITH SWAGGER

S1

A1

T1

B1

Left

2p

f

(f)

f

f

f

f

S2

A2

B2

Bass

Right

2p

f

mf

mf

f

f

mf

f

mf

f

3

9
8

Solo Sop

Sop

Alt

Ten

Bar

S1

A1

T1

B1

S2

A2

B2

Bass

Sax Quartet

Left

Right

9
8

G.3 1

12
8

9
8

Solo Sop

Sax Quartet

Sop

Alt

Ten

Bar

BOLDLY BANAL

SI

Left

A1

T1

B1

Right

S2

A2

B2

Bass

12
8

9
8

156

GA

2

2

3

12

1

8 (RAPID DIM.)

Solo Sop

Sax Quartet

Sop

Alt

Ten

Bar

Left

S1

A1

T1

B1

Right

S2

A2

B2

Bass

9

12

This page contains a handwritten musical score for a saxophone quartet and a solo soprano saxophone. The score is organized into four systems, each with a vertical label on the left side: "Solo Sop", "Sax Quartet", "Left", and "Right".

Solo Sop

Sax Quartet

Sop

Alt

Ten

Bar

Left

S1

A1

T1

B1

Right

S2

A2

B2

Bass

6
8

2

SLOWER *DOLCISSIMAMENTE*

5
8

12
8

Musical score for Solo Soprano and Sax Quartet (Soprano, Alto, Tenor, Baritone).

Solo Sop: Treble clef, 6/8 time signature. Measures 1-12. Dynamics: *sfz*, *fz*, *p*. Includes a 4:3 ratio marking.

Sax Quartet: Four staves (Sop, Alt, Ten, Bar) in treble clef. Measures 1-12. Dynamics: *p*, *f*, *mf*, *p*. Includes various ratios (5:4, 7:6, 3:2, 5:6, 7:6, 3:2) and articulation marks.

Left Section: Four staves (S1, A1, T1, B1) in treble clef. Measures 1-12. Dynamics: *sfz*, *2p*, *p*.

Right Section: Four staves (S2, A2, B2, Bass) in treble clef. Measures 1-12. Dynamics: *sfz*, *2p*, *p*, *2p*.

6 *f sfz*
8

15
8

12
8

12
8

Solo Sop

Sax Quartet

Sop

Alt

Ten

Bar

Left

S1

A1

T1

B1

Right

S2

A2

B2

Bass

12
8

This page contains a handwritten musical score for a jazz ensemble. The score is organized into several systems:

- Sax Quartet:** The second system includes parts for Soprano (Sop), Alto (Alt), Tenor (Ten), and Baritone (Bar) saxophones. Each part has a distinct melodic role, often mirroring the soloist's phrasing. Dynamics include *p*, *mf*, and *f*.
- Left Horns:** The third system contains parts for Left Horns: S1 (Solo), A1, T1, and B1. A1 and T1 have active rhythmic patterns, while S1 and B1 are mostly rests.
- Right Horns:** The fourth system contains parts for Right Horns: S2, A2, B2, and Bass. A2 and B2 have rhythmic patterns, while S2 and Bass are mostly rests.

G.5 1

A TEMPO (♩ = 66)

Solo Sop

1:6 p / f2 4:3 mf f p

Sax Quartet

Sop

Alt

Ten

Bar

(mf) 7:6 7:6 p

mf p 5:6 7:6 p

f 7:6 4:3

Left

S1

A1

T1

B1

DELICATELY

2p mf/2p mf

(2p) 2p mf

2p mf p 2p

Right

S2

A2

B2

Bass

2p mf p

mf 2p p

2p p mf 2p

2
WARMLY

This is a handwritten musical score for a saxophone quartet and piano. The score is organized into three main sections: Solo Saxophone, Sax Quartet, and Piano. The Solo Saxophone part (Sop) is at the top, followed by the Sax Quartet (Sop, Alt, Ten, Bar), and the Piano (S1, A1, T1, B1, S2, A2, B2, Bass) at the bottom. The score is written in 7/8 time and features various dynamics such as *f*, *pp*, *2p*, *fz*, *f3*, *mf*, and *p*. A vertical dashed line is present in the middle of the score, likely indicating a rehearsal mark. The word "DAINTILY" is written in the Alto saxophone part. The score includes detailed fingering and articulation markings throughout.

This is a handwritten musical score for a saxophone quartet and a solo soprano saxophone. The score is organized into several systems of staves. The top system includes a Solo Sop (Solo Soprano Saxophone) and a Sax Quartet consisting of Sop (Soprano), Alt (Alto), Ten (Tenor), and Bar (Baritone). The second system includes S1 (Soprano 1), A1 (Alto 1), T1 (Tenor 1), and B1 (Baritone 1). The third system includes S2 (Soprano 2), A2 (Alto 2), B2 (Baritone 2), and Bass (Bass). The score features various musical notations including notes, rests, and dynamic markings such as *mf*, *f*, and *p*. There are also performance instructions like *5:6* and *4:3* with arrows indicating fingerings or articulation. A vertical bar line is present in the middle of the score, and a circled *p* is at the bottom right.

3

TWITCHILY

Solo Sop
7=6 p 7=6 mf 7=6 7=6 mf/f2 mf

Sax Quartet
Sop
Alt
Ten
Bar
SMOOTHLY
p sfz

Left
S1
A1
T1
B1
p sfz

Right
S2
A2
B2
Bass
p sfz EXPANSIVELY

15
16

15
8

This is a handwritten musical score for a saxophone quartet and bass. The score is organized into three systems, each with five staves. The first system is labeled 'Sax Quartet' and includes Solo Sopranino (Solo Sop), Soprano (Sop), Alto (Alt), Tenor (Ten), and Baritone (Bar). The second system is labeled 'Left' and includes Soprano 1 (S1), Alto 1 (A1), Tenor 1 (T1), and Baritone 1 (B1). The third system is labeled 'Right' and includes Soprano 2 (S2), Alto 2 (A2), Baritone 2 (B2), and Bass. The score features complex melodic lines with many accidentals, slurs, and dynamic markings such as *fz*, *mf*, *f*, *p*, and *p/fz*. There are also performance instructions like '3', '5-6', and circled numbers 1, 2, 1. At the top and bottom of the page, there are handwritten numbers: '15' and '16' at the top, and '15' and '8' at the bottom.

12
8

This handwritten musical score is for a jazz ensemble. It is organized into four main sections: Solo Soprano, Sax Quartet, Left Horns, and Right Horns. The Solo Soprano part features a melodic line with dynamics ranging from *mf* to *p*, including a triplet and a 5/6 note. The Sax Quartet (Sop, Alt, Ten, Bar) and Left Horns (S1, A1, T1, B1) sections provide harmonic support with dynamics from *3p* to *p*. The Right Horns (S2, A2, B2, Bass) section also provides harmonic support with dynamics from *3p* to *p*. The score includes various musical notations such as slurs, accents, and dynamic markings. A large slur covers the top two staves. The bottom of the page features the numbers 12 and 8.

12
8

ACCEL.

(b. = 66)

Sax Quartet

Solo Sop

Sop

Alt

Ten

Bar

Left

S1

A1

T1

B1

Right

S2

A2

B2

Bass

172

3 A TEMPO (♩. = 66)

Solo Sop

Sax Quartet

Sop

Alt

Ten

Bar

SMOOTHLY

Left

Right

S1

A1

T1

B1

S2

A2

B2

Bass

9
16

12
8

Solo Sop

Sax Quartet

Sop

Alt

Ten

Bar

Left

Right

S1

A1

T1

B1

S2

A2

B2

Bass

9
16

12
8

17A

G.7

12 1 RALL

SLOWER
(PULSING UNTONGUED)

Sax Quartet

Solo Sop

Sop

Alt

Ten

Bar

Left

S1

A1

T1

B1

Right

S2

A2

B2

Bass

12 8

(IF POSSIBLE)

RALL.

2 SLOWER STILL
TURBULENTLY

The musical score is written for a saxophone quartet and a bass. It is divided into two systems. The first system is marked "(IF POSSIBLE)" and "RALL.". The second system is marked "2 SLOWER STILL TURBULENTLY".

Instrumentation:

- Solo Sop (Solo Soprano Saxophone)
- Sax Quartet:
 - Sop (Soprano Saxophone)
 - Alt (Alto Saxophone)
 - Ten (Tenor Saxophone)
 - Bar (Baritone Saxophone)
- Left:
 - S1 (Soprano Saxophone)
 - A1 (Alto Saxophone)
 - T1 (Tenor Saxophone)
 - B1 (Baritone Saxophone)
- Right:
 - S2 (Soprano Saxophone)
 - A2 (Alto Saxophone)
 - B2 (Baritone Saxophone)
- Bass

Key Features:

- Tempo/Performance:** The score includes performance instructions: "(IF POSSIBLE)", "RALL." (Ritardando), and "2 SLOWER STILL TURBULENTLY".
- Dynamic Markings:** Dynamics include *f* (forte), *mf* (mezzo-forte), *p* (piano), *mf/p*, and *3p* (pianissimo).
- Articulation:** There are numerous accents (*>*) and slurs throughout the score.
- Handwritten Notation:** The score is handwritten, showing detailed notes, stems, and fingerings for each instrument.

Solo Sop

Sax Quartet

Sop

Alt

Ten

Bar

Left

S1

A1

T1

B1

Right

S2

A2

B2

Bass

Solo Sop

Sax Quartet

Sop

Alt

Ten

Bar

Left

S1

A1

T1

B1

Right

S2

A2

B2

Bass

Sax Quartet

Solo Sop

Sop

Alt

Ten

Bar

Left

Right

S1

A1

T1

B1

S2

A2

B2

Bass

This page contains a handwritten musical score for a jazz ensemble. The score is organized into several sections:

Additional annotations include a bracketed instruction "(MORE DETACHED)" pointing to the right section, and various performance markings such as accents and slurs throughout the score.

ROAR!

This handwritten musical score is for a jazz ensemble piece titled "ROAR!". The score is organized into several sections:

Solo Sop

Sax Quartet

Sop

Alt

Ten

Bar

MARTELLATO!

Left

Right

S1

A1

T1

B1

S2

A2

B2

Bass

Solo Sop

Sax Quartet

Sop

Alt

Ten

Bar

Left

S1

A1

T1

B1

Right

S2

A2

B2

Bass

15 SEPT '25 TO 18 MARCH '26
BLACK HILL STUDIO BALLARAT
(184 PAGES IN 184 DAYS)

End of

Part I

attacca

Part II

anthroposphere

Published by

Pterosaur Press
Melbourne, Australia
2026

Copyright © Chris Dench 2026

